LD-60



SKU: LD60IS | **Category:** Lasers |

GALLERY IMAGES

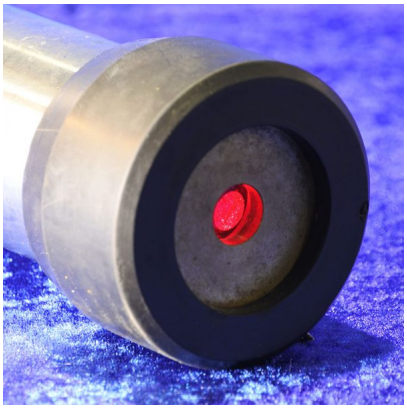

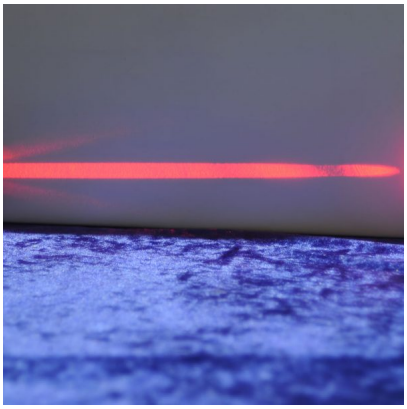



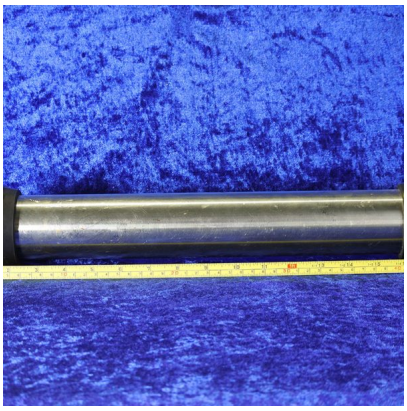

PRODUCT DESCRIPTION

LD-60 Intrinsically Safe Laser: SIM 13 - 0003 IEC EX ia I/IIC T4

The largest laser in our range, the LD60 is IEC EX ia Certified as an Intrinsically Safe Laser and is designed to go further distances and have a long battery life. This is now the Coal Mining Industry STANDARD, with more than 150 units in service in NSW and Queensland underground coal mines and has a range of 300 meters.

Features

- Battery life greater than 7days
- Does not require battery connections
- Class 2M Laser
- Well protected in metal housing
- Stainless steel outer body
- Heavy duty brass Inserts at each end

- Push ON / OFF Switch at rear
- Industry Standard for Mines
- Made in Australia.
- Excellent support and service

Approvals

- IEC COC IEC EX ia I/II C 135 Deg C (T4)
- Group I EX ia
- Group 11 EX ia Temperature Class T4
- Degree of Ingress Protection IP55
- Available with Red Laser Output
- 4 x D size primary cells

> Approvals PDF

> Data Sheet PDF

1